Descendants of Pietro Giovanni GILLO

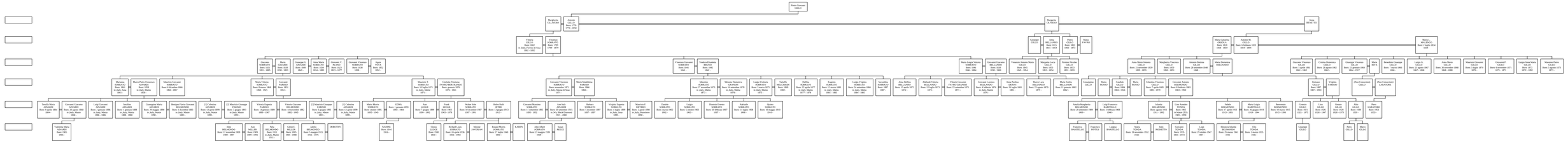
Pietro Giovanni GILLO
Margherita ALTODIS
Antonio GILLO Born: 1776 Died: 1850
Vittoria GILLO Born: 1806 in Italy, Frosolo di Nase Died: 1882
Vincenzo SORRATO Born: 1798 Died: 1870
Giacomo SORRATO Born: 1841 Died: 1907
Maria GIRARDI Born: 1844 Died: 1907
Giuseppina ARVARDO Born: 1844 Died: 1907
Anna Maria SORRATO Born: 1844 Died: 1907
Giovanni V. PLANO Born: 1821 Died: 1872
Giovanni Vincenzo SORRATO Born: 1838 Died: 1908
Agata VEFA Born: 1812 Died: 1852
Maddalena SORRATO Born: 1861 in Italy, Frosolo di Nase Died: 1892
Maria Petra Francesca ANDREI Born: 1858 in Italy, Frosolo di Nase
Maurizio Giovanni SORRATO Born: 8 December 1864 Died: 1867
Valentin Maria Giovanni SORRATO Born: 9 aprile 1884 Died: 1884
Giovanni Giacomo SORRATO Born: 20 agosto 1868 in Italy, Mantova Died: 1868
Luigi Giovanni SORRATO Born: 2 giugno 1866 in Italy, Mantova Died: 1866
Serafino SORRATO Born: 1 giugno 1868 in Italy, Mantova Died: 1868
Giuseppina Maria SORRATO Born: 20 maggio 1866 in Italy, Mantova Died: 1866
Benigna Maria Giovanni SORRATO Born: 1 giugno 1868 Died: 1 dicembre 1883 in Italy, Mantova Died: 1883
212 Cebelino SORRATO Born: 15 aprile 1890 in Italy, Mantova Died: 1890
Maria Rosina SORRATO Born: 8 marzo 1840 Died: 1910
Giovanni ANDREI Born: 1812 Died: 1911
212 Maurizio Giuseppe SORRATO Born: 1 giugno 1892 in Italy, Mantova Died: 1892
Vittoria Eugenia SORRATO Born: 14 giugno 1880 Died: 1880
Vittoria Giacomo SORRATO Born: 14 novembre 1882 Died: 1882
212 Maurizio Giuseppe SORRATO Born: 1 giugno 1892 in Italy, Mantova Died: 1892
Maurizio A. SORRATO Born: 10 luglio 1872 in Italy, Mantova Died: 1872
Cristina Filomena FATIGHERANDO Born: gennaio 1876 Died: 1901
212 Cebelino Giuseppe SORRATO Born: 15 aprile 1890 in Italy, Mantova Died: 1890
Maria Maria SORRATO Born: marzo 1895 Died: 1895
EDNA Born: marzo 1896 Died: 1896
Ave SORRATO Born: 1 giugno 1898 Died: 1898
Walter John SORRATO Born: 1 giugno 1900
Helen Ruth SORRATO Born: 15 giugno 1911 Died: ...
Ada SORRATO Born: 22 novembre 1909 Died: 1909
Ave SORRATO Born: 1911 Died: 1911
Maria SORRATO Born: 1911 in Italy, Mantova Died: 1911
Glen A. SORRATO Born: 1913 Died: 1913
Ruth SORRATO Born: 1 maggio 1917 Died: 1976
SORONTO
Rosa ZOLA Born: 1916 Died: ...
Frank SORRATO Born: 1911 Died: 1911
Richard Louis SORRATO Born: 20 aprile 1936 Died: 1936
Marian AVERDAG
Ronald Harris SORRATO Born: 27 luglio 1940 Died: 1940
KAISER
Vincenzo Giovanni SORRATO Born: 1842 Died: 1882
Teodora Elisabetta BRONZ Born: 1842 Died: 1882
Vincenzo Giovanni SORRATO Born: 1842 Died: 1882
Giovanni Vincenzo SORRATO Born: novembre 1871 in Italy, Frosolo di Nase Died: 1914
Maria Maddalena PARENZA Born: 1866 Died: 1866
Giovanni Maximo SORRATO Born: 7 settembre 1895 Died: 1895 - 1952
Ave Italy SORRATO Born: 29 novembre 1914 in Italy, Monte Diamante Died: 1914
Jean Albert SORRATO Born: 23 maggio 1939 Died: 1939
Barbara SORRATO Born: 2 dicembre 1897 Died: 1897 - 1897
Virginia Eugenia SORRATO Born: 4 luglio 1896 in Italy, Sua Died: 1896
Maurizio F. SORRATO Born: 1 giugno 1898 in Italy, Busseleto Died: 1898
Daniele SORRATO Born: marzo 1942 Died: 1942 - ...
Luigia SORRATO Born: 5 ottobre 1921 Died: 1921 - ...
Domizio Erasmo SORRATO Born: 20 febbraio 1947 Died: 1947 - ...
Adelaide SORRATO Born: 17 luglio 1948 Died: 1948 - ...
Quirino SORRATO Born: 20 maggio 1910 Died: 1910 - ...
Maria Luigia Vittoria SORRATO Born: 1846 Died: 1846 - 1846
Giovanni Giacomo DELLANNO Born: 1838 Died: 1838 - 1838
Giovanni Giacomo DELLANNO Born: 1868 Died: 1868 - 1868
Vincenzo Antonio Maria GILLO Born: 1882 Died: 1882 - 1882
Margherita Lucia GILLO Born: 1884 Died: 1884 - 1884
Fortunato Nicolao GILLO Born: 1853 Died: 1853 - 1853
Anna Maria Antonia GILLO Born: 21 novembre 1864 Died: 1864 - 1865
Margherita Vincenza GILLO Born: 1854 Died: 1854 - 1854
Antonio Battista GILLO Born: 28 settembre 1848 Died: 1848 - 1848
Maria Domenica DELLANNO Born: 1844 Died: 1844 - 1844
Giuseppe GILLO Born: 1 giugno 1892 Died: 1892 - ...
Vincenzo GILLO Born: 1 giugno 1894 Died: 1894 - ...
Maria GILLO Born: 1896 Died: 1896 - 1896
Carlotta GILLO Born: 1896 Died: 1896 - 1896
Maria ROSSA Born: 1896 Died: 1896 - 1896
Giovanni Giacomo GILLO Born: 7 aprile 1881 Died: 1881 - 1976
Giovanni Vincenzo GILLO Born: 4 febbraio 1876 in Italy, Sua Died: 1876 - ...
Giovanni Antonio MILANESE Born: 9 febbraio 1883 Died: 1883 - 1944
Anselo Margherita Maria GILLO Born: 28 settembre 1908 Died: 1908 - ...
Luigi Francesco Maria GILLO Born: 5 febbraio 1908 Died: 1908 - ...
Francesco BARTELLA
Francesca PRIOLA
Luigina BARTELLA
Maria Born: 18 novembre 1932 Died: 1932 - ...
Italo BEORETO
Giovanni Born: 1935 Died: 1935 - 1935
Luigi Born: 29 ottobre 1947 Died: 1947 - ...
Giovanni Italo BEORETO Born: 23 marzo 1941 Died: 1941 - ...
Eva GILLO Born: 2 marzo 1935 Died: 1935 - ...
Giuseppe GILLO
Italo GILLO
Fabio GILLO
Maria Luigia GILLO Born: 1 giugno 1915 Died: 1915 - 1996
Bonomaia Giovanni GILLO Born: 19 marzo 1915 Died: 1915 - 1996
Giuseppe GILLO
Giovanni Vincenzo GILLO Born: 1 aprile 1891 Died: 1891 - 1976
Cristina Domenica GILLO Born: 28 giugno 1862 Died: 1862 - ...
Giuseppe Vincenzo GILLO Born: 23 giugno 1894 Died: 1894 - 1947
Maria ZEVA Born: 1894 Died: 1894 - ...
Benedetto Giuseppe GILLO Born: 7 marzo 1896 Died: 1896 - ...
Luigi G. GILLO Born: 20 agosto 1901 Died: 1901 - 1908
Anna Maria GILLO Born: 30 novembre 1898 Died: 1898 - ...
Maurizio Giovanni GILLO Born: 5 luglio 1879 Died: 1879 - ...
Giovanni P. GILLO Born: 5 novembre 1871 Died: 1871 - ...
Luigia Anna Maria GILLO Born: 1872 Died: 1872 - 1872
Wanzetta Pietro GILLO Born: 1 giugno 1877 Died: 1877 - ...
Antonio GILLO Born: 1 giugno 1892 Died: 1892 - ...
Virginia PARENZA Born: 1892 Died: 1892 - ...
Pietro Giacomo GILLO Born: 1 giugno 1892 Died: 1892 - ...
Pietro Giovanni GILLO Born: 1 giugno 1892 Died: 1892 - ...
Giovanni Giacomo GILLO Born: 4 febbraio 1876 in Italy, Sua Died: 1876 - ...
Giovanni Giacomo GILLO Born: 27 settembre 1871 Died: 1871 - ...
Giovanni Giacomo GILLO Born: 27 settembre 1871 Died: 1871 - ...
Giovanni Vincenzo GILLO Born: 4 febbraio 1876 in Italy, Sua Died: 1876 - ...
Giovanni Giacomo GILLO Born: 27 settembre 1871 Died: 1871