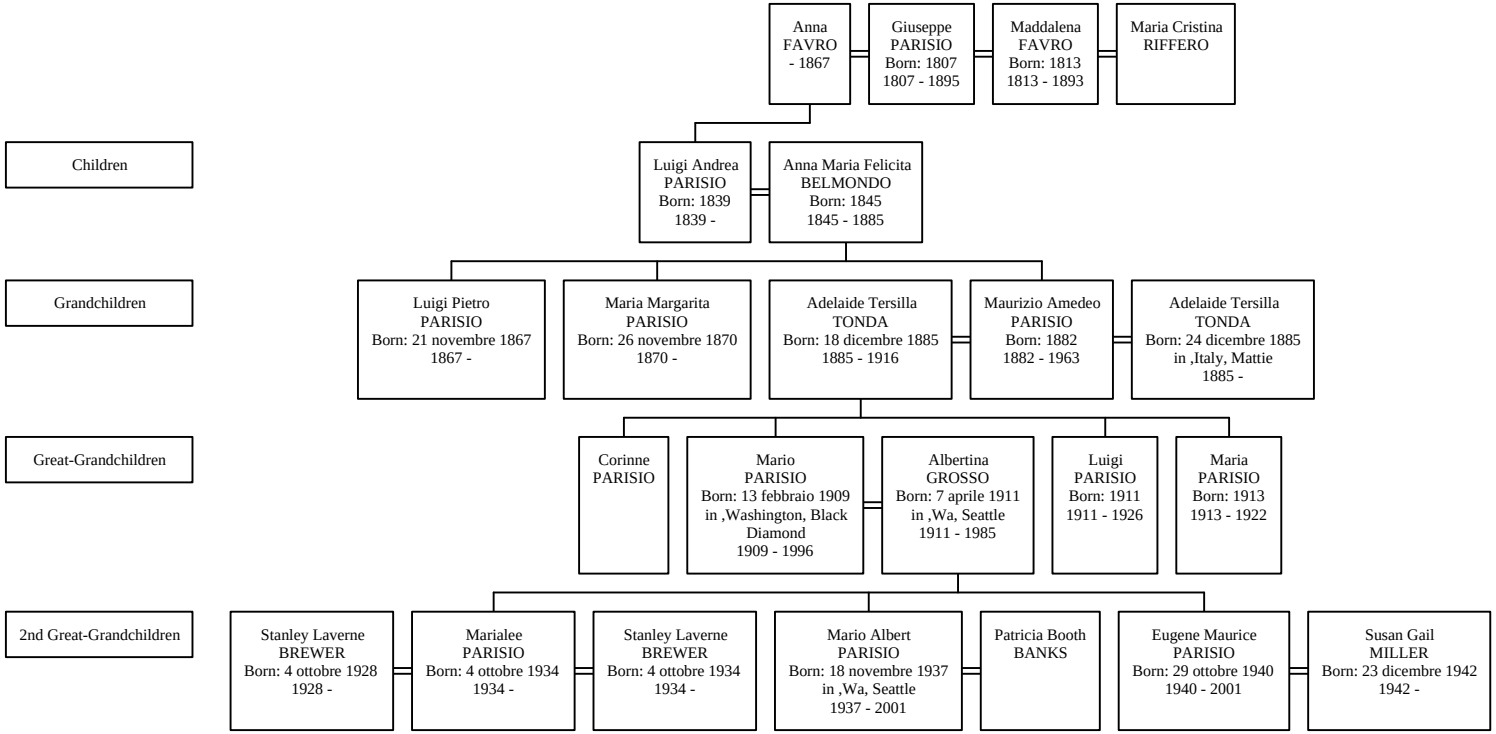Descendants of Giuseppe PARISIO