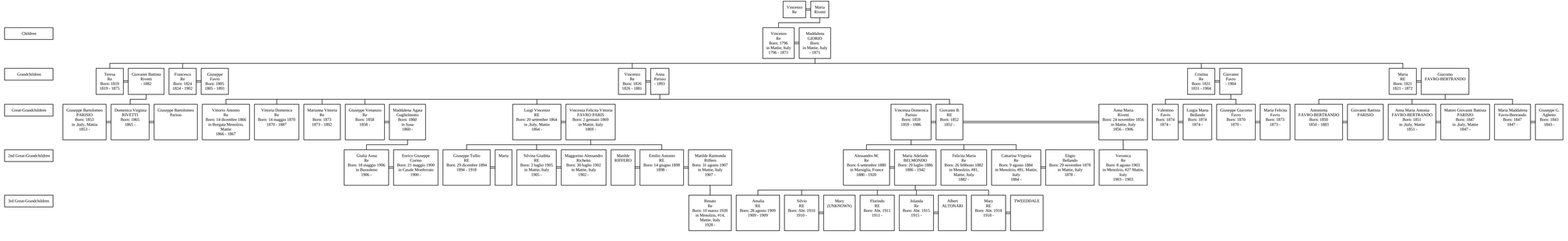Descendants of Vincenzo Re