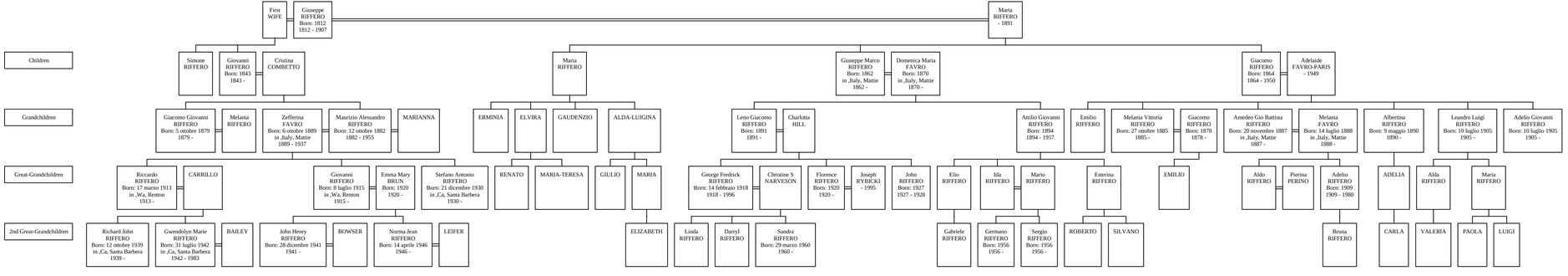Descendants of Giuseppe RIFFERO