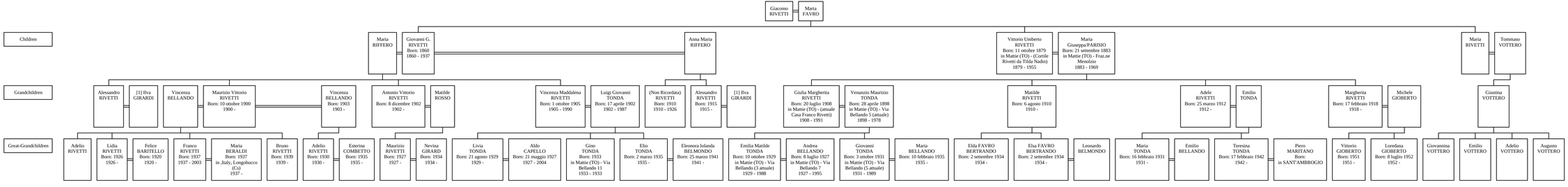Descendants of Giacomo RIVETTI